

Sweet Stone F.L. 1

Customer: Botana Care		Test Site: SHL Denver		Instrument: LCMSMS	
Test: Terpenoid/Cannabinoid Profile	Type: Edible	Customer's ID: -		Sample ID: 140305-01-007	
Submitted: 03/05/2014	Tested: 03/07/2014	Reported: 03/07/2014		Sample Mass: 1055.9 mg	

Cannabinoids as Milligrams per Package

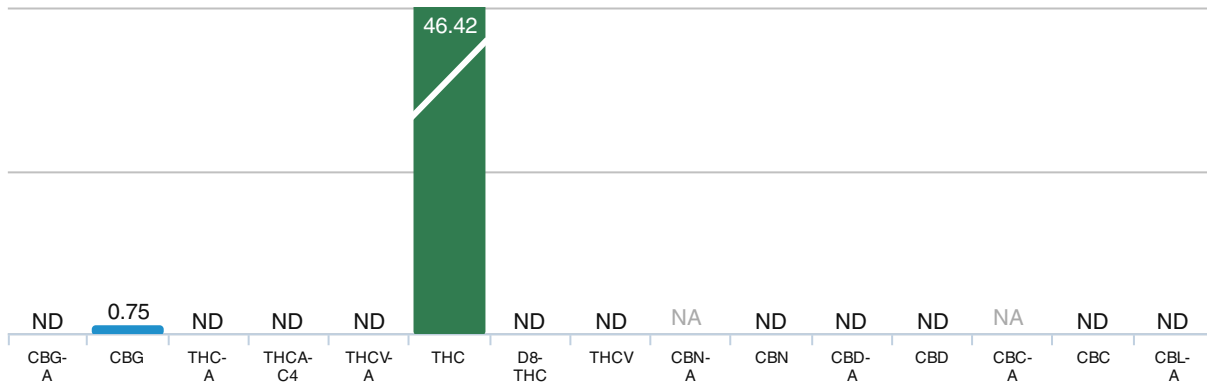

Sample Overview

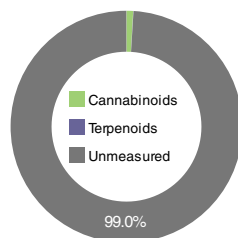

Sample Details

Mycotoxin	NOT REQUESTED
Pesticide	NOT REQUESTED
Package Mass	16.2 g
Servings Per Package	5 ct

* This report and all the information herein shall not be reproduced, except in its entirety, without the written consent of Steep Hill Halent Laboratories (SHHL). This report is for informational purposes only and should not be used to diagnose, treat, or prevent any medical related symptoms. Results are applicable only for samples tested.

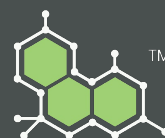

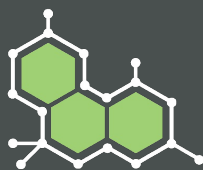

Sweet Stone F.L. 1

Customer: Botana Care		Test Site: SHL Denver		Instrument: LCMSMS	
Test: Terpenoid/Cannabinoid Profile		Type: Edible	Customer's ID: -		Sample ID: 140305-01-007
Submitted: 03/05/2014		Tested: 03/07/2014	Reported: 03/07/2014		Sample Mass: 1055.9 mg

Cannabinoid Profile		
Compound	mg/pkg	≈ mg/serving
CBG-A	ND	ND
CBG	0.75 mg/pkg	0.15 mg/serving
THC-A	ND	ND
THCA-C4	ND	ND
THCV-A	ND	ND
THC	46.42 mg/pkg	9.28 mg/serving
D8-THC	ND	ND
THCV	ND	ND
CBN-A	NA	NA
CBN	ND	ND
CBD-A	ND	ND
CBD	ND	ND
CBC-A	NA	NA
CBC	ND	ND
CBL-A	ND	ND

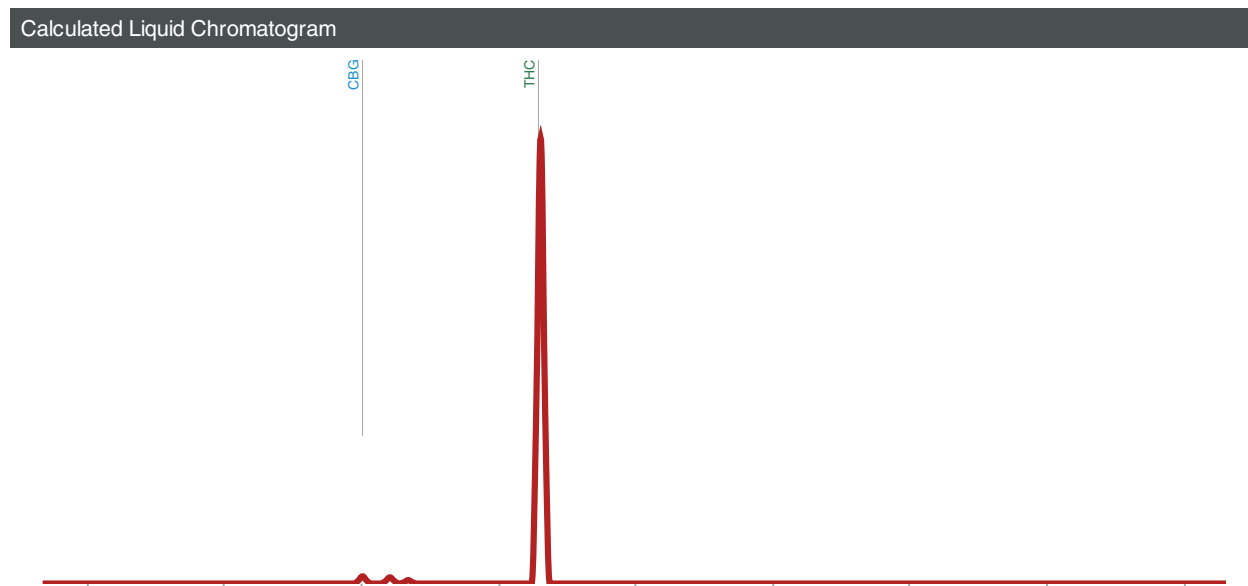
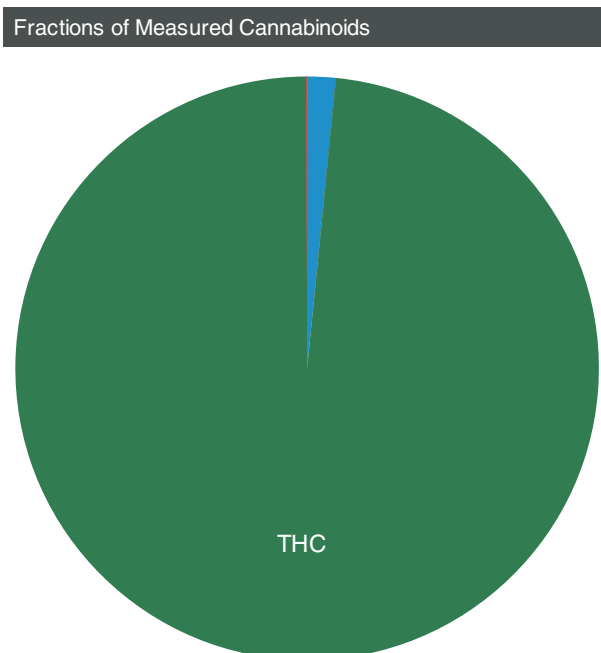

* This report and all the information herein shall not be reproduced, except in its entirety, without the written consent of Steep Hill Halent Laboratories (SHHL). This report is for informational purposes only and should not be used to diagnose, treat, or prevent any medical related symptoms. Results are applicable only for samples tested.